

Date :

Leicester City Council

Licensing Officer

115 Charles Street

Leicester

LE1 1FZ

Dear Sirs

CHASERS, 15 FREE LANE, LEICESTER LE1 1JX

RENEWAL OF SEV LICENCE

Please find enclosed, delivered by hand this day –

APPLICATION FORM

CONTINUATION FOR MR DAVINDER SINGH GREWAL

DISCLOSURE FOR THE ABOVE PERSON ( view on line )

PLAN OF THE PREMISES

We can confirm that arrangements have been made for the display of the statutory notice at the premises and for publication in the local Mercury Paper. A copy of this notice will be sent to you after publication.

The appropriate fee has been paid in full.

Should you require any further information then please do not hesitate to call me.

Yours Sincerely

Copy

Leicester Police

Mansfield House

74 Belgrave Gate

Leicester

LE1 6GG



Leicester  
City Council

**APPLICATION FOR GRANT / RENEWAL / VARIATION / TRANSFER  
OF A LICENCE FOR A SEX ESTABLISHMENT.**

**LOCAL GOVERNMENT (MISCELLANEOUS PROVISIONS) ACT 1982  
PART II SCHEDULE 3.**

All applicants are required to submit a 1:100 scale plan showing the premises or part of the premises to be licensed.

The fullest possible information must be given in answer to each question. Please use continuation sheets where necessary.

SECTION 1 - ABOUT THE FIRST APPLICANT	
Is the applicant:	a) An individual <input checked="" type="checkbox"/> b) A partnership or other unincorporated body <input checked="" type="checkbox"/> c) A body corporate <input checked="" type="checkbox"/> (Delete those that do not apply)
Full name of FIRST applicant or body applying for the licence. If an individual or partnership please state any previous name(s) and date(s) changed	CHASER GRILL SERVICES Ltd.
Date and place of birth	
Daytime telephone number(s)	[REDACTED]
Email address	[REDACTED]
Applicant's permanent address. If a company please give registered or principal address	15 FREE LANE LEICESTER LE1 1JX
Address to which any communication is to be sent	15 FREE LANE LEICESTER LE1 1JX



**SECTION 2 – ABOUT ADDITIONAL PARTIES**

Please complete a separate continuation sheet for each additional applicant, each Director and any other persons who will manage or otherwise be involved in running the establishment or who will have an interest / will benefit from the venue. Continuation sheets are available on Leicester City Council's website at [www.leicester.gov.uk/licensing/sex-establishments](http://www.leicester.gov.uk/licensing/sex-establishments)

Number of continuation sheets accompanying this application:	1
Details of any other parties or companies who are likely to benefit financially from the business in any way	NONE

**SECTION 3 – ABOUT THE PREMISES**

Trading name	CHASERS		
Description	LICENSED SEX ESTABLISHMENT		
Address	15 FREE LANE LEICESTER LE1 1JX		
Telephone number at the premises			
Give details about what forms of relevant entertainment will take place on the premises	POLA DANCING LAP DANCING PRIVATE DANCING MUSIC + ALCOHOL		
If only part of the building is to be licensed, give details:-  (a) Of the use (s) to which the remainder of the premises will be put  (b) The names of those who are responsible for the management of the remainder of the premises:	WHOLE PREMISES		
Please state the proposed hours of operation for the premises		Opening time	Closing time
	Monday	21.00	04.00
	Tuesday	21.00	04.00
	Wednesday	21.00	04.00
	Thursday	21.00	04.00
	Friday	21.00	06.00
	Saturday	21.00	06.00
	Sunday	21.00	04.00

If this application relates to a vehicle, vessel or stall, state where it is to be used as a sex establishment.	N/A.
Name, permanent address and date of birth of the person who will be in day to day management control of the premises	DAVINDER SINGH GRENAL [REDACTED]
Name, permanent address and date of birth of any other person(s) who will be engaged in managing the premises	/
Give date and name of newspaper in which public notice of this application is to be made.	LEICESTER MERCURY

SECTION 4 – ABOUT THE LICENCE

<p><b>FIRST APPLICATION</b></p> <p>Choose this option if this is the first time the premises has been licensed or if the previous licence for the premises has lapsed.</p> <p>You MUST provide a 1:100 scale plan of the premises and a criminal record certificate for every applicant, director and other persons who will manage or otherwise be involved in running the establishment or who will have an interest / will benefit from the venue</p>	X
<p><b>RENEWAL APPLICATION</b></p> <p>Choose this option if you already hold a licence for the premises that is due to expire</p>	✓
<p><b>VARIATION APPLICATION</b></p> <p>Choose this option if you are proposing to change the hours of operation, the premises layout, etc</p>	X
<p><b>TRANSFER APPLICATION</b></p> <p>Choose this option to transfer the licence from one licence holder to another</p>	X

SECTION 5 – ADDITIONAL INFORMATION	
I/We enclose the relevant fee: <ul style="list-style-type: none"> <li>• New application - £6,559</li> <li>• Renewal application - £3,279 ✓</li> <li>• Variation - £1,608</li> <li>• Transfer - £1,072</li> </ul>	
I/We enclose a basic disclosure showing the criminal record of every applicant, every person to be involved in the management of the premises, and any person who will receive financial benefit from the business (i.e., all persons referred to in sections 1 & 2 of this application form).	T/F ✗
I/We enclose a plan of scale 1:100 showing all parts of the premises to be licensed, the extent of the premises and its location.	✓
I/We confirm that I/we have read Leicester City Council's 'Policy on Licensing Sexual Entertainment Venues' and that I/we am/are aware of the standard conditions of licensing.	✓
I/We confirm that a copy of this application will be been served on the Chief Officer of Police at Mansfield House Police Station, 74 Belgrave Gate, Leicester, LE1 6GG, within the next 7 days.	✓
I/We confirm that a notice publicising this application will be displayed on or near the premises in a place where it can conveniently be read by the public, and that the notice will be in place from the date of this application for a continuous period of 21 days. The notice shall be A4 or larger, a yellow colour and printed legibly in black ink of font size 16 pt or larger.	✓
I/We confirm that a notice of application will be published in a local newspaper circulating in the local area within 7 days of the date of this application, and that a copy of the newspaper in which the notice appears will be forwarded to the Licensing section.	✓

SECTION 6 – DECLARATION BY APPLICANT(S)	
<p>I understand that any person who, in connection with an application for the grant, renewal, variation or transfer of a licence, makes a false statement which he knows to be false in any material respect, or which he does not believe to be true, shall be guilty of an offence punishable on summary conviction by a fine not exceeding £20,000.</p> <p>I declare that the information I have given in this form is true and complete in every respect.</p> <p>Where the application is made on behalf of a limited company, the company secretary or director(s) should sign this form. In the case of a partnership each partner should sign, using continuation sheets if necessary.</p>	
FIRST APPLICANT	SECOND APPLICANT
Signed: 	Signed:
Name: 	Name:
Capacity: 	Capacity:
Date:	Date:



Leicester  
City Council

**APPLICATION FOR GRANT / RENEWAL / VARIATION / TRANSFER  
OF A LICENCE FOR A SEX ESTABLISHMENT.**

**LOCAL GOVERNMENT (MISCELLANEOUS PROVISIONS) ACT 1982  
PART II SCHEDULE 3.**

Please complete a separate sheet for each additional applicant, each Director and any other persons who will manage or otherwise be involved in running the establishment or who will have an interest / will benefit from the venue

ADDITIONAL APPLICANTS / DIRECTORS / PERSONS WITH AN INTEREST IN THE PREMISES (Please delete as appropriate)						
Full name and any previous name(s) and date(s) changed		DAVINDER GREWAL				
Date and place of birth		[REDACTED]				
Daytime telephone number(s)		[REDACTED]				
Email address		[REDACTED]				
Permanent address. If a company please give registered or principal address		15 FREE LANE LEICESTER LE1 1JX				
Has this person been resident in the UK throughout the period of 6 months preceding the date of this application? Please give details of addresses and dates		YES				
Does this person have any convictions / cautions? If the answer is yes please give details below:		NO				
CONVICTIONS						
Forename	Surname	Former name (if any)	Court	Date	Offence	Penalty or sentence

<b>CAUTIONS</b>						
Forename	Surname	Former name (if any)	Court	Date	Offence	Penalty or sentence
What is the applicant's interest in the premises?			a) Freehold b) Leasehold i) Main lease ii) Sub-lease ✓ c) Other (please give details)			

**NOTE**

Any personal data that you provide will be processed in accordance with current data protection laws. It will be used by Leicester City Council and our partners to deliver and improve services and fulfil our legal duties. We will not disclose any personal information to anyone else unless required or allowed to do so by law. Read more about how we use personal data in our Privacy Notice on our website [www.leicester.gov.uk](http://www.leicester.gov.uk)



CHASES  
FIRE LANE  
LEICESTER  
1:100 @ A4

PORTABLE FIRE APPLIANCES  
AND FIRE SAFETY EQUIPMENT  
AS DETAILED IN THE FIRE  
RISK ASSESSMENT

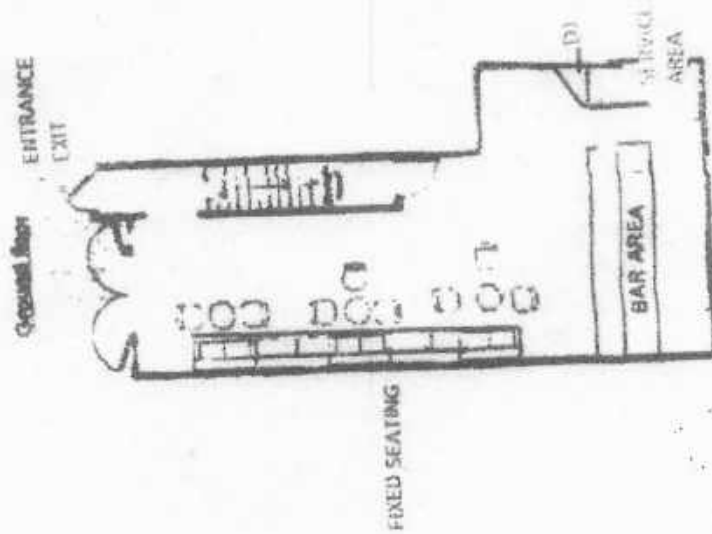
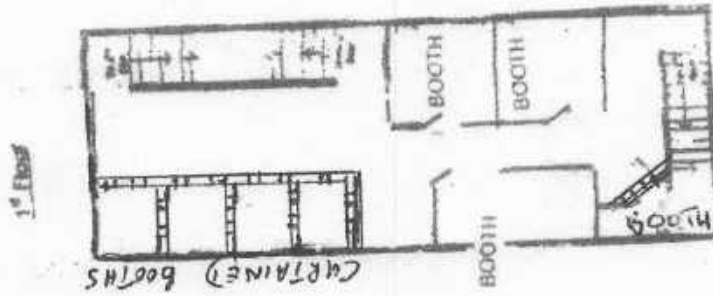
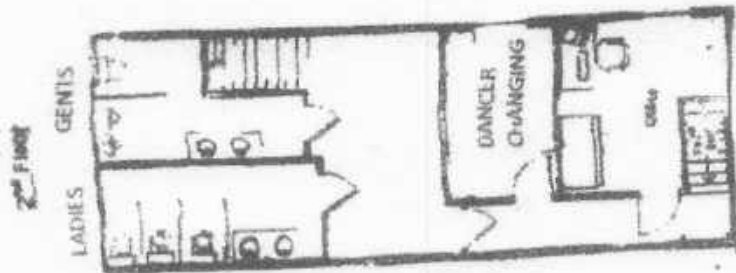

OCTOBER 2013  
PROPOSED

## SECTION 5 – ADDITIONAL INFORMATION

I/We enclose the relevant fee: <ul style="list-style-type: none"> <li>• New application - £6,500</li> <li>• Renewal application - £3,279 ✓</li> <li>• Variation - £1,800</li> <li>• Transfer - £1,072</li> </ul>	
I/We enclose a basic disclosure showing the criminal record of every applicant, every person to be involved in the management of the premises, and any person who will receive financial benefit from the business (i.e. all persons referred to in sections 1 & 2 of this application form).	T/F ✓
I/We enclose a plan of scale 1:100 showing all parts of the premises to be licensed, the extent of the premises and its location.	✓
I/We confirm that I/we have read Leicester City Council's 'Policy on Licensing Sexual Entertainment Venues' and that I/we am/are aware of the standard conditions of licensing.	✓
I/We confirm that a copy of this application will be been served on the Chief Officer of Police at Mansfield House Police Station, 74 Belgrave Gate, Leicester, LE1 6GG, within the next 7 days.	✓
I/We confirm that a notice publicising this application will be displayed on or near the premises in a place where it can conveniently be read by the public, and that the notice will be in place from the date of this application for a continuous period of 21 days. The notice shall be A4 or larger, a yellow colour and printed legibly in black ink of font size 16 pt or larger.	✓
I/We confirm that a notice of application will be published in a local newspaper circulating in the local area within 7 days of the date of this application, and that a copy of the newspaper in which the notice appears will be forwarded to the Licensing section.	✓

## SECTION 6 – DECLARATION BY APPLICANT(S)

I understand that any person who, in connection with an application for the grant, renewal, variation or transfer of a licence, makes a false statement which he knows to be false in any material respect, or which he does not believe to be true, shall be guilty of an offence punishable on summary conviction by a fine not exceeding £20,000.

I declare that the information I have given in this form is true and complete in every respect.

Where the application is made on behalf of a limited company, the company secretary or director(s) should sign this form. In the case of a partnership each partner should sign, using continuation sheets if necessary.

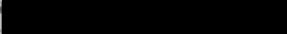
FIRST APPLICANT	SECOND APPLICANT
Signed: 	Signed:
Name:	Name:
Capacity:	Capacity:
Date: 22.09.2020	Date: